

1

## WORDSEARCH

K	J	B	R	Z	Q	C
L	U	U	E	A	T	H
I	I	R	Y	A	U	I
M	C	G	O	L	N	P
B	E	E	F	Q	E	S
P	C	R	E	A	M	J

JUICE  
MILK  
CREAM  
BEEF  
BURGER  
CHIPS  
BEANS  
FOYER  
EAT  
MENU

2

these letters have been mixed up,  
can you name the yellow pudding

S A T C U R D \_ \_ \_ \_ \_

3

## DESIGN YOUR OWN UMBRELLA

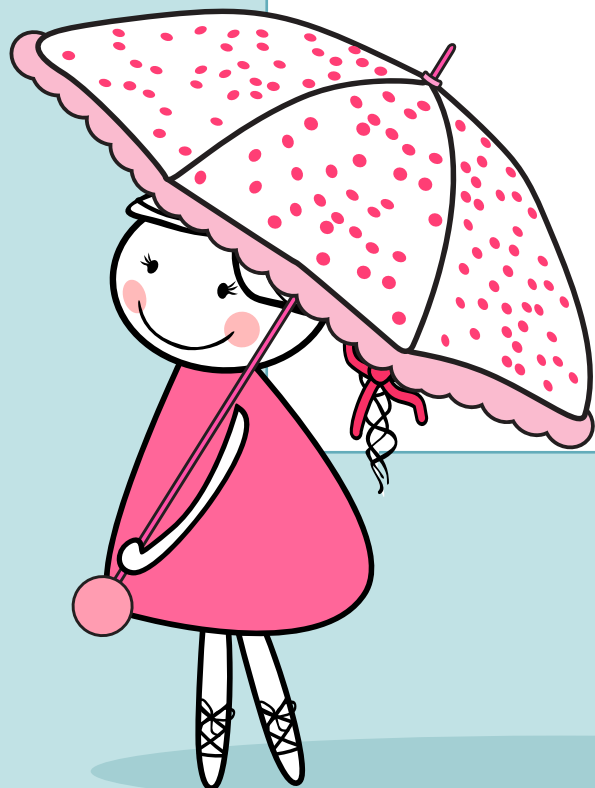
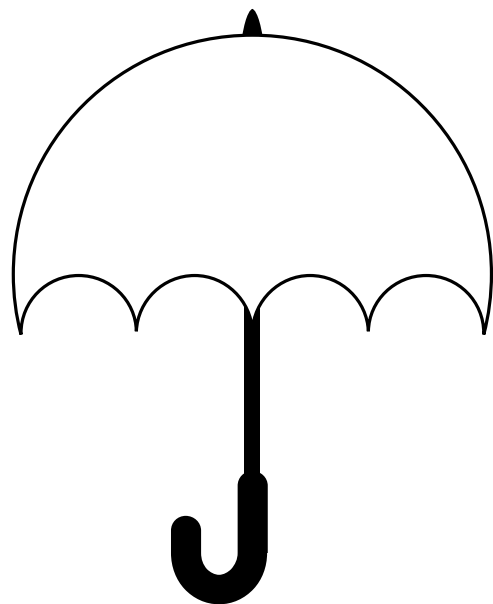

## foyer restaurant + gallery



## menu

soup + bread	2.50
soup + sandwich	3.50
fish goujons chips + ketchup	4.75
cheesy pasta	4.75
kids burger + chips	4.75
chicken fingers, mash + peas	4.75

sweet  
things

ice cream sundae	3.00
fruit salad + strawberry sorbet	3.00
chocolate brownie	2.50

## drinks

glass of milk	60p
diluting juices	20p

